

LINEAR MOVEMENT #1

1

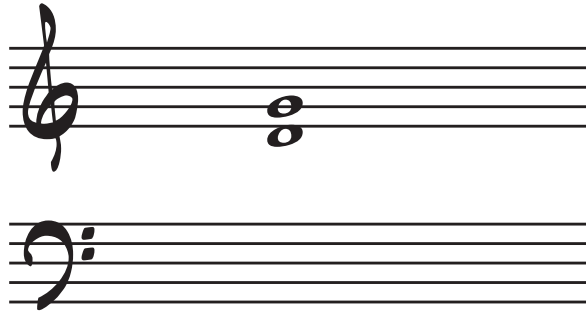

LINEAR MOVEMENT #1 p.2/8

2

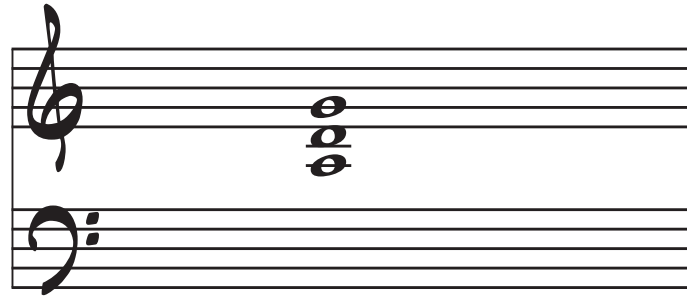

LINEAR MOVEMENT #1 p.3/8

3

4

5

6

7

9

10
